Release Notes - 3/14

- Added delete spot button: A user is able to delete a spot if and only if they are the ones who created the spot.
- Finalized UI colors and logo.
- Website is actively deployed via Render: https://csci3308-project-x51h.onrender.com/
- Forums button is live and working with comments. Scroll bar implemented to take care of overflowing comments.
    - Minor UI tweaks.
- Added basic profile page functionality.
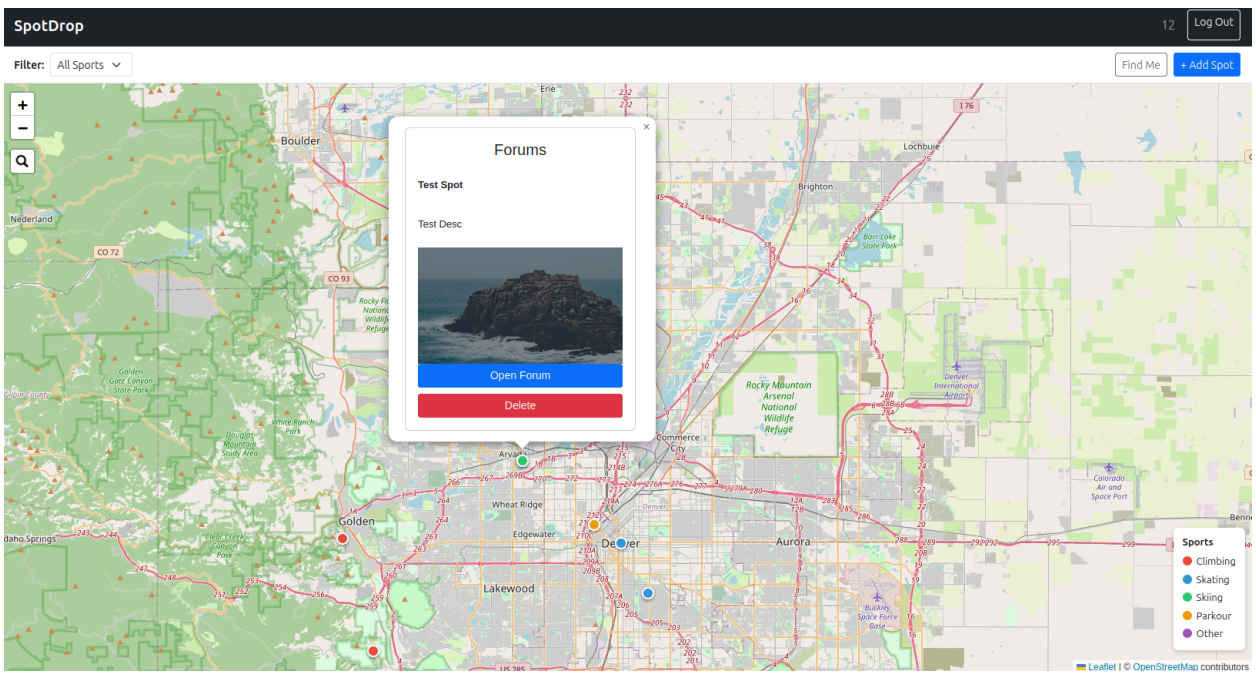
Current Homepage